The Interior Journal.

VOL. XXXIII. STANFORD, KY., TUESDAY, NOVEMBER 7, 1905. NO. 68.

About Beer and Whisky An Expert Talks.

Robert Thomson, a wealthy English capitalist, who has been looking thro' the United States for the purpose of making investments, is in Washington on his return to his home. Having read some recently published official figures indicating the great increase in the consumption of beer in the United States he gave some attention to breweries in different cities and to the liquor and taxation laws of the country, studying the internal revenue laws of the treasury.

To your correspondent he expressed some mighty interesting views: "Conditions in America are far different to what they are in Great Britain so far as the consumption of alcoholic drinks is concerned. I have noticed few people over here who are the worse for drink and those were in saloons and cars. In nearly all instances they were drinkers of spirits. The method of drinking liquor without water and then drinking a little water afterward leads to drinking more than would be the case in England, where the spirits and water are mixed together.

Beer drinking in this country, from my observation, seemed to be without drunkenness. I understand the American beer contains only about three per cent. of alcohol. We would consider this a temperance drink in England, our beers being much heavier and containing a higher percentage of alcohol. I do not understand why temperance reformers in America make objection to the beer of this country, while ciders and similar drinks containing far more alcohol are not objected to. I presume it is because the true facts are not known.

"The way we look at these things in England is that the objection to a drink is in the amount of alcohol it contains. By this we make a fight against the drinks containing high percentages of alcohol first, not classing them all together, like the temperance people here do. I should think that if the temperance leaders of America could educate the people to the milder and lighter drinks, tabooing the strong ones, they would accomplish more than they do in advocating prohibition.

"Another thing that struck me forcibly is the heavy government tax upon beer. It is the drink of the workingman by reason of its cheapness, purity and food qualities. It is better that this is so, as the American workingman is unexcelled the world over. If he drank stronger drinks he would be less useful and reliable. The working people of Great Britain would be up in arms if such legislation existed in that country. Alcohol is taxed heavier in my country than in any other in the world, but the taxation is in accordance with the proof strength. It appears to me that the rich man's drinks should bear as heavy a proportion of tax as the poor man's, but that is not so in the United States, where beer pays a much heavier tax than the strongest spirits."

A few weeks ago Mr. John Duncan got hold of a square-built Western pony with flowing mane and tail, says the Hancock Clarion. He thought he had a treasure until he attempted to put the Naragansett to some practical use. The animal was an enemy to mankind, and when a member of the genus homo would go near he would raise his hoof and sight like a boy with a musket. When he believed his aim was good he would let go and perforate the atmosphere. If the horse failed to strike a man after taking careful aim he would become so enraged that he would scream like a panther and lie down and really grieve. Two days ago he died because he missed a fellow when kicking at him.

A Disastrous Calamity.

It is a disastrous calamity, when you lose your health, because indigestion and constipation have sapped it away. Prompt relief can be had in Dr. King's New Life Pills. They build up your digestive organs, and cure headache, dizziness, colic, constipation, etc. Guaranteed at G. L. Penny's, Stanford, Lyne Bros., Crab Orchard; 25c.

The amount required for the completion of the existing project on the Falls of the Ohio river is estimated in the annual report of the chief of engineers at $477,569.79. The balance available on July 1 last, was only $78,419.

The Government has taken steps to prevent the importation into this country of egg yolks mixed with borax, a product coming from China and used, it is said, by wholesale bakers, when American eggs are high.

When you want a pleasant physic try Chamberlain's Stomach and Liver Tablets. They are easy to take and produce no griping or other unpleasant effect. Sold by all druggists.

IN NEIGHBORING COUNTIES.

Dudley Barnett is dead at Bryantsville from the infirmities of old age. A wife and 14 children survive him.

The Bank of Mt. Vernon has declared its usual 10 per cent. dividend, besides putting a nice little sum to the surplus.—Mt. Vernon Signal.

In a fight at Richmond over a bar bill Anse Harris, a saloon-keeper, was stabbed and J. L. Baker, former candidate for county assessor, was shot in the leg. Neither man was seriously injured.

Mrs. Walter Stotts, whose husband was killed in a street fight at Harrodsburg by Policemen Britton and Herron, says she will fight the case to the bitter end. The officers were acquitted of the killing of Sam C. Black, which occurred at the same time.

Middlesboro is practically at the mercy of a lot of ruffians, led, it is said, by Frank Bell, indicted for the murder of Jack Bolen. The new militia company is patrolling the streets, but this is not deemed effective. Business is paralyzed, and the Western Union manager has been warned not to send out any more press dispatches. Sheriff Tyrus Howard has notified the county authorities that he will resign his office.

Claud Grubbs and Elvin Mays, of Kidds Store, loaded with mean whisky, went to the home of J. H. Pemberton and acted so unmanly that Pemberton began on them with an ax, the only means of defense handy. Mays received an ugly wound in the head, neck and shoulder, and Grubbs one in the back 14 inches long, severing two ribs from the backbone. Meanwhile Mays regained consciousness and opened fire upon Pemberton, one ball entering the right lung and lodging in the left armpit and another taking effect in the left arm, making an ugly flesh wound. It is believed that Pemberton will die of his wound. Mays and Grubbs have left for parts unknown, it is reported.—Casey News.

C. B. Candler, alias James B. Smith, has been arrested at Red Lodge, Mont., on a forgery charge at the request of Somerset, Ky., officials. Candler, who is in poor physical condition, not only admits his connection with the forgery, saying it amounted to only $30, but also states that he is implicated in a killing in Kentucky. He admitted to Sheriff Potter that he had killed a man in Somerset and had escaped from jail. He declares the act was committed in self-defense. He had brought suit against John Stanger, who as a result, essayed to cut him with a knife, and during a scuffle he shot Stanger. He was convicted of manslaughter, but escaped. He says he now wants to return to Kentucky.

One Recompense.

Now's the doleful
  Time of year
When the leaves are
  Sad and sere;
All the skies loom
  Dark and gray
Whilst most people
  Feel that way.
Drear and irksome
  Is the fall.
Time of wormwood,
  Time of gall;
But there's one wee
  Ray of light
Piercing through the
  Inky night.
When the bleak winds
  Strip the trees
Then the darned mos-
  Quitoes freeze!

Man's Unreasonableness

is often as great as woman's. But Thos. S. Austin, Mgr. of the "Republican," of Leavenworth, Ind., was not unreasonable, when he refused to allow the doctors to operate on his wife, for female trouble, "Instead," he says, "we concluded to try Electric Bitters. My wife was then so sick she could hardly leave her bed, and five [5] physicians had failed to relieve her. After taking Electric Bitters, she was perfectly cured, and can now perform all her household duties." Guaranteed by G. L. Penny, Stanford, Lyne Bros., Crab Orchard. Price 5[illegible].

The stork one day
  Had lost its way,
Was tired and full of rancor
  And asked the child
That at it smiled
  Where it would like to anchor.

The kid was wise,
  As you'll surmise,
And murmured to the birdie:
"Just take me down
  To New York town
To dear old Pa McCurdy."—Puck

After a quarrel with her husband Mrs. James Brennan, of Minneapolis, shot and killed two of her stepchildren, fatally wounded two others and mortally shot herself.

Rev. O. M. Huey preached at Somerset Sunday.

NEWS NOTES.

A fierce fire is in progress in a coal mine at Amsterdam, O.

Gov. Luke Wright has sailed from Manila for San Francisco.

Mrs. F. M. Turner, of Pensacola, Fla., shot and killed her husband.

Henry Schnull, known as the father of the Indianapolis wholesale district, is dead.

Nineteen persons were injured in a wreck on the Southern Pacific railroad at Santa Margarita, Cal.

Four former officials of the Northwestern National Life Association have beed indicted at Minneapolis.

Mrs. Maude Broadwick, wife of an aeronaunt, fell from a balloon at Anderson, S. C., and was instantly killed.

President Roosevelt has issued his proclamation, naming Thursday, November 30, as a day for thanksgiving.

In Muhlenburg county Tom Middleton was killed by Postmaster Tom Sweeney. The former was mistaken for a burglar.

John Mitchell spoke to 18,000 people at Linton, Ind., and urged the miners to take a determined stand for better pay.

Dr. Percy D. McLeod, a reputable Boston physician, has been arrested in connection with the dress suit case murder.

A deed has been filed at Gadsden, Ala., conveying the Oneonta and Attalla railroad to the Louisville and Nashville.

The proposed consolidation of the First National, Third National and Central Banks of Lexington has been declared off.

Louis Levy, a distinguished French architect, either jumped or fell from a flat window in San Francisco. He was instantly killed.

Steps have been taken which may lead to a new courthouse for Frankfort within a year. The Fiscal Court now has a plan under consideration.

The Louisville and Southern Indiana Traction Company has decided to extend its line from New Albany and Jeffersonville to Charlestown, Ind.

The heading and dry kiln department of the Paducah Cooperage Company burned last week, entailing a loss of $150,000, with but slight insurance.

Deputy Sheriff Walter Wilson, formerly a Sergeant in the Fourth Kentucky volunteers, was fatally shot by William Osborne in Owsley county.

William Astor, son of William Waldorf Astor, was compelled to pay $2 alien tax before being allowed to land in New York from the steamer Cedric.

Chief Justice Hobson ruled that Congress did not give the Federal Courts jurisdiction where the plaintiff and one of the defendants were citizens of the State.

Seven miners are dead and a number of others seriously injured as the result of an explosion in one of the Tide-water Coal and Coke Company's mines at Vivian, Va.

G. E. Smith, one of the Willard Bank robbers, died at Grayson from the wound he received during his flight. Before dying he made a circumstantial statement of the robbery.

An effort to organize a mutual insurance company, to write insurance on distillery property, will be made by Louisville distillers if the rates on quick-aging warehouses are raised.

The Lexington chapter of the United Daughters of the Confederacy has sent to Charles Scott, proprietor of the Lexington opera house, a protest against the presentation of "Uncle Tom's Cabin."

PENNY'S DRUG STORE
Tells Why They Endorse Vinol So Highly.

First: Vinol contains in a concentrated form all of the medicinal curative elements of cod liver oil, actually taken from fresh cods' livers, but without a drop of oil to nauseate and upset the stomach, and retard its work, therefore where old-fashioned cod liver oil or emulsions will do good Vinol will do far more good.

Second: Because Vinol is not a patent or secret medicine; it contains no injurious drugs to react upon the system, and you know just what you are taking, as everything it contaius is printed on the back label of every bottle.

Third: Because Vinol acts first upon the stomach, creates a healthy appetite, tones up the digestive organs, purifies and enriches the blood, and in a natural manner health is restored and strength is created.

Fourth: Since we first put Vinol on the market our admiration for it has steadily increased, because it rarely disappoints a customer, in fact we can truthfully say we never sold a medicine more satisfactory to create strength for old people, sickly children, nursing mothers and to build up strength after a severe sickness.

Again Vinol is endorsed by eminent physicians and guaranteed by over 2,000 of the leading druggists of this country. These are some of the reasons why we believe in Vinol. Penny's Drug Store.

HUSTONVILLE.

Major George Handy, of Mercer, spent last week with Dr. Bohon.

J. W. Allen is grazing and feeding 100 big cattle for Morris Farris, of Boyle.

W. G. Cowan shipped three cars of heavy cattle to Chicago last Thursday and went with them He reports their sale at satisfactory prices.

Mr. John T. Newton, of Campbellsville, for 16 years jailer of Taylor county, has resigned his position and come to make his home with his son, Abe Newton.

Quite a number of boys, some of whom are well grown and all well-known, on Hallo'een night committed acts of vandalism in the willful and deliberate destruction of personal property. As some of the grand jury at the next term of court are from this locality the probability is that the matter will be investigated by that body.

James Frye and his excellent family leave about the 15th to make their home in Lexington, where Mr. Frye's greatly increased business demands all his time. With much regret we give them up and hope Dame Fortune's smile may meet their every want and in the near future, having acquired a sufficiency of the ever needful, gladly will we welcome them home again mid the scenes of their childhood in the "West End."

The spirit of vandalism seems to have reached the limit in the vicinity of Kidds Store as well as here and the indignation of the good people there is intense. Some weeks since a Magdaline of Long Branch was brutally assaulted and the matter of wide publicity has never proved the drastic legal measures so eminently demanded. Rather has there been virtual condonement by measures of arresting justice which certainly encouraged the late invasion of John Pemberton's home with tragic results—Elvin Mayes and Claud Grubbs were reasonably drunk and forced John at the muzzle of a pistol handled by Mayes to feign drinking from their bottle of whisky, to lie down on bed and perform some capricious evolutions. Then Mayes grasps a girl of 12 or 13 years, dragging her out the door in the dark, while Grubbs with a razor held near the baby's throat making an indecent proposal to the young, frightened mother. Then Grubbs followed Mayes and his proposed victim out of the house. Pemberton fished an ax from under the bed, dealt Grubbs a cut in the back, which he hoped had killed him, then attacked Mayes, dealing him a lick on the head which failed of its design because of a bullet from Mayes' faithful 44 disabled an arm and lodged near the heart and he lays now in a very precarious condition. Grubbs and Mayes have sufficiently recovered to flee the country. The outrageous brutality of this affair is unfit for publication. From reports the officials of Casey county were derelict in their duty or the vandals would have been captured.

"I Thank The Lord!"

cried Hannah Plant, of Little Rock, Ark., "for the relief I got from Bucklen's Arnica Salve. It cured my fearful running sores, which nothing else would heal, and from which I had suffered for 5 years" It is a marvelous healer for cuts, burns and wounds. Guaranteed at G. L. Penny's Stanford, Lyne Bros., Crab Orchard; 25c

All argument in favor of the secret ballot is overwhelmed by the indisputable fact that there have been more frauds, more contests, more heated, partisan fights and more buying and selling of votes under the 12 years of secret voting than in the preceding generation of open ballot-casting. Every good citizen, whatever his politics, should turn this fact over in his mind and vote as his conscience appeals to him.—Glasgow Times.

Mrs. Arthur Massengill, of Wayne county, started a fire in the kitchen stove with crude oil. An explosion followed and she was burned to death and her husband and sister-in-law were probably fatally burned. The house was destroyed by flames.

Chamberlain's Colic, Cholera and Diarrhoea Remedy. This is the most successful medicine in the world for bowel complaints, and is the only remedy that will cure chronic diarrhoea. Every bottle is warranted. For sale by all druggists.

Police and soldiers are said to have led the mobs which committed the recent atrocities in Odessa. The city is now fairly quiet. The casualties are said to aggregate 5,740.

Clay county man weighs 308 pounds, and his wife 230. A daughter, 23 years old, weighs 90 pounds, and her two-year-old brother half as much.

Saloon-keepers of Falmouth have signed an agreement to co-operate with the grand jury to prosecute all who violate Sunday liquor law.

You Are Invited

To pay my store a lengthy call, that you may inspect the many new and up-to-date and desirable things I have so carefully bought for this season's selling.

My Stock Was Never So Complete

As it is this season. I have never owned quite as handsome a lot of good things at one time. I am sure I can please your taste; I am positive I can save you money. Don't buy one cent's worth of goods until you have gone thoroughly through my stock of Fall and Winter

Dry Goods, Clothing, Shoes, Boots, Hats and Caps, Ladies' Skirts and Cloaks, Ladies' and Gent's Furnishings, Rubber Footwear, Etc.

A Dollar Saved Is A Dollar Made.

SAM ROBINSON

Next Door to Lincoln County Nat. Bank.
STANFORD, KY.

Bargains In Buggies.

On account of having to give possession of our Buggy House on Jan. 1, 1906, we will close out our stock at Reduced Prices. You can afford to buy a Rig now for next Summer.

W. H. HIGGINS,
STANFORD, KY.

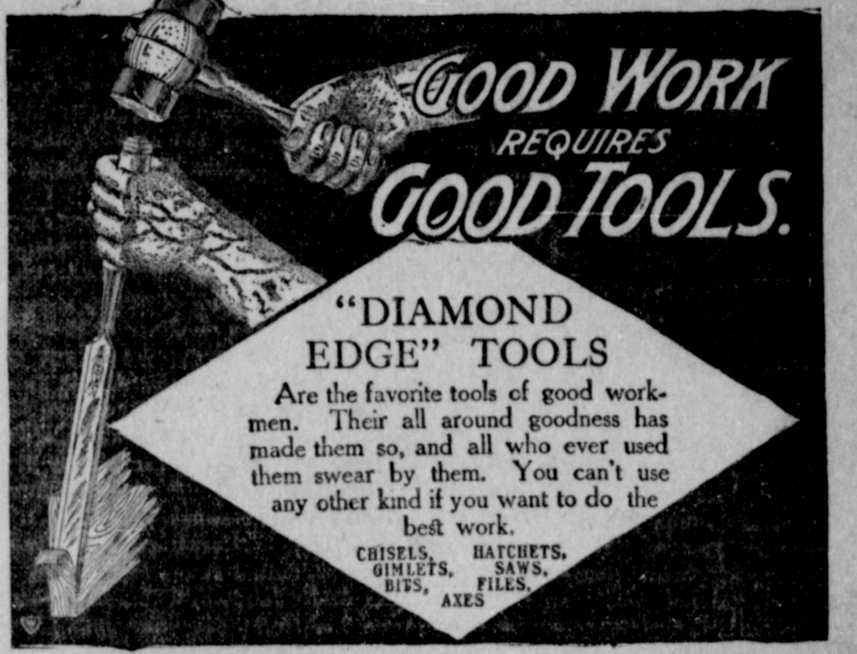

GEORGE H. FARRIS.
Stanford, Kentucky.

Bargains!

3 Copper lined Bath Tubs; your choice for $3. 1 No. 28 Box Stove, for wood, at $6. 1 joint of Pipe and Damper free. 1 large Cannon Stove, second hand, for $5. Come Quick.

S. H. ALDRIDGE.
Phone 116, Depot St., Stanford, Ky.

Be kind enough to remit us the amount of your dues at this office.

The Interior Journal.

E. C. WALTON.

DEMOCRATIC TICKET.

For Senator,
R. L. HUBBLE.
For Representative,
J. M. ALVERSON
For County Judge,
R. C. WARREN
For County Attorney,
W. S. BURCH,
For Sheriff,
T. JEFF HILL, SR.,
For County Clerk,
GEORGE B. COOPER.
For Assessor,
W. A. CARSON
For Superintendent of Schools,
GARLAND SINGLETON
For Jailer,
W. I. HERRIN.

FOR MAGISTRATES:

Stanford District,	Jas. A. Dudderar.
Hustonville "	W. M. Dudderar.
Crab Orchard "	D. J. Smith.
Waynesburg "	Dave R. Adams.

INVESTIGATION shows that there are millions of copies of bound volumes of printed matter absolutely thrown in the dump pile in the public printing office and utterly worthless. Mr. Ricketts, the new Public Printer, has made a cut of $907,022 in the estimates of the cost of the Government printing in the next fiscal year. For the last fiscal year, ending June 30, the cost of the public printing was $6,760,256. There is no doubt that this enormous total might be reduced one-half by proper changes in the printing laws without public detriment.

GOVERNOR HOCH, in a speech before the Woman's Christian Temperance Union Convention at Topeka, Kan., said that he will depend to a great extent upon the prayers of Kansas women in his coming contest for renomination. Prayers are good things in their places, but they don't generally win elections. The governor is a goner if he doesn't apply the usual methods.

MAYOR POWELL and President Roosevelt are in conflict. The former, who has made some reputation as a Thanksgiving proclamation writer since he has been mayor of Henderson, proclaims the fourth Thursday as the day to give thanks, and now comes the president fixing the fifth Thursday. The matter ought to be taken before Judge Cochran for adjustment.

SCORE another for Theodore. He went to Wilkes Barre, Pa., recently and addressed the Catholic temperance workers. Immediately afterward the Grand Division Sons of Temperance of Pennsylvania in the headquarters sent workers into the coal fields and as a result 22 divisions of the organization have been formed with a membership of 2,000.

REPORTS from all over the county indicate democratic success, but unless democrats do their full duty that success is not assured. Work, vote and talk for the splendid democratic ticket and last, but not least, vote against the secret ballot system, or in other words vote in the square marked "yes."

THE awful news comes from Washington that Commissioner Yerkes was too busy to come to Danville and vote. Is Mr. Yerkes' getting careless politically?

POLITICAL.

J. G. Scott, who was the democratic nominee for sheriff of Jessamine county, died at Nicholasville.

Louisville sports are offering to bet five to one on Barth being elected mayor, but there are no takers.

Many prominent Democrats in Maryland are lined up in opposition to Senator Gorman's constitutional amendment plan.

Prince Louis of Battenburg was received by President and Mrs. Roosevelt at the White House. He delivered to the president a message of good will from King Edward. The prince was behind time in making his official call on Secretary Bonaparte and apologized for the delay.

The Owensboro Messenger charges that J. H. Rowland, postmaster at Cloverport, asked for the printing of a lot of dodgers in connection with the Senate and legislative races in Meade, Breckenridge and Hancock counties having for their object the defeat of the democratic candidates.

Secretary Taft has inspected the locations for fortifications at the Pacific terminal of the Panama canal.

Col. D. B. Henderson, former speaker of the National House of Representatives, is at the point of death at Dubuque, Iowa.

Chief Justice Hobson decided that the Fusion ticket in Letcher county must go on the ballot, but under the Democratic emblem.

Senator Morgan, in an interview, sums up the three great pending political issues as railway rate regulation, Federal control of insurance and the tariff question.

Here and There.

Col. J. Smith Hurt, a veteran of the Mexican and Civil wars, is dead at Mt. Sterling.

The post-offices at Glasgow Junction and Smith's Grove were broken into and robbed.

At Verner, Wis., a Chicago High School football player, was fatally hurt while at play.

One death and one new case of yellow fever were reported yesterday in New Orleans.

For the first time since 1888 the saloons in Minneapolis were closed Sunday by order of the mayor.

John H. Yancey, a well-known Louisville tobacco man, died at Horse Cave after a brief illness of pneumonia.

John Vaughan, a farmer of Bedford county, Va., and his wife and niece were killed in a runaway accident.

Jacob Haugh, his wife and son were burned to death in a fire which destroyed their residence near Dayton, O.

Dr. Z. Test, a prominent educator of Richmond, Ind., died of injuries resulting from falling down a flight of stairs.

Last year 92 Christian Sunday schools observed Boys' and Girls' Rally day and gave $517.42. This year $1,000 is expected.

Seven persons were killed, a number of others injured and many buildings demolished by a tornado at Mountainview, Okla.

Henry Morton, night mailing clerk at the Owensboro postoffice, has been arrested on the charge of removing valuables from letters. He was held to answer to the Federal grand jury in bond of $1,000.

The Middlesboro militia company and a posse of deputy sheriffs made an attempt Sunday afternoon to arrest Riley, Frank and Shelby Ball, leaders of the party of outlaws which has been terrorizing the country around Cumberland Gap. Two men were discovered in the mountains and there was a running fight in which three men are believed to have been wounded. The shack used by Ball's friends was riddled by the bullets of the militiamen.

MATRIMONIAL.

Albert Brown and Miss Cora Ellis, of Casey, were married in Danville by Rev. W. L. Dorgan.

News comes by way of Somerset that Miss Alice Roosevelt and Congressman Longworth are not engaged. This ought to settle the mooted question.

Herman Mand, 17 years old, and Samantha Rogers, 14 years old, of Carter county, got married. Mand's father recently married the widow Rogers, and she married her first husband at the age of 15.

Mr. J. C. Colson, a prosperous farmer, and Miss Polly Eubanks, a splendid lady, both of the Hubble section, were married at the home of Mr. A. C. Carman Sunday, Dr. William Shelton, of this place, officiating. We are not acquainted with the groom, but his bride is a splendid friend of this paper and its editor and we congratulate him on winning her heart and hand. She is a daughter of Mr. J. Wesley Eubanks, one of Lincoln county's best men.

Mr. G. A. Walter, the clever Kingsville marchant, was married Sunday to Miss Birdie Johnson, a charming young woman of that place. The groom is an ex-resident of this place and is one of the very best citizens in the county. He is a brother of Messrs. James and Jesse Walter, of Stanford, and has many friends here who heartily congratulate him on the jewel he has won. His bride is both pretty and popular and will prove, we believe, a helpmeet fond and true. The INTERIOR JOURNAL joins the legion of friends of the happy couple in wishing them all the good things that can come to them.

Herb W. Edwards Injured.

Herb W. Edwards of Des Moines, Iowa, got a fall on an icy walk last winter, spraining his wrist and bruising his knees. "The next day," he says, "they were so sore and stiff I was afraid I would have to stay in bed, but I rubbed them well with Chamberlain's Pain Balm and after a few applications all soreness had disappeared. I feel that this bottle of Pain Balm saved me several days' time, to say nothing of the suffering." This liniment is for sale by all druggists.

FOR SALE.—House and 4½ acres of land one mile south of McKinney, on Middleburg pike, property of Mrs. Lucy Lewis. For terms apply to J. F. Cash, Turnersville.

The wages of Alabama union miners will be advanced two and a half cents a ton.

CHURCH MATTERS.

Revs. R. R. Noel, A. J. Pike and Thomas Smith begun a meeting at the Baptist church, Brodhead, last night.

Three children were killed and 13 people injured by an explosion which wrecked a bank building at Ishpeming, Mich.

The Christian Woman's Board of Missions is trying to raise this year $200,000; the amount last year was $174,428.80.

Salvation Army Gen. Booth is active in his old age, and will raise $5,000,000 to send 5,000 emigrants from England to Australia.

The Rt. Rev. M. Obrecht, abbot of the Trappist Monastery at Gethsemane, has returned home after 11 months' absence in South Africa.

Rev. F. M. Hill, formerly pastor of the Methodist church at Lancaster, has just closed an interesting and successful meeting at the Methodist church at Richmond.

There was an old-fashioned love feast and shouting at the Presbyterian church Sunday morning when the pastor, Rev. Gilbert Glass, announced that he had declined to accept the position, recently tendered him, of assistant editor of the Louisville Christian Observer.

When You Have a Bad Cold

You want a remedy that will not only give quick relief but effect a permanent cure.

You want a remedy that will relieve the lungs and keep expectoration easy.

You want a remedy that will counteract any tendency toward pneumonia.

You want a remedy that is pleasant and safe to take.

Chamberlain's Cough Remedy meets all of these requirements and for the speedy and permanent cure of bad colds stands without a peer. For sale by all druggists.

FOR RENT.

Blacksmith shop, tools, house and garden at Hubble, for rent for year begining Jan. 1st, 1906. Good all 'round man can do well with it. S. M. SPOONAMORE, Hubble, Ky.

TO THE LADIES!

I have opened a Dressmaking Establishment at my home on Logan Avenue and ask a share of the patronage of the ladies of this community, promising satisfactory work. Give me a trial. MISS RHODA WHITE, Stanford, Ky.

For Sale Privately.

My house and 10 acres of land situated just outside of town limits on the Somerset pike. House has 7 rooms, kitchen and servant's room, good cellar, stable and all necessary outbuildings. Water hydrant in the yard and one for stock

J. P. BAILEY.

W. R. Smith, Pres.
Commercial College
of
KENTUCKY UNIVERSITY. LEXINGTON, KY.

Reference—Awards at 2 greatest World's Expositions and thousands of graduates in positions. Cost of Full Business Course, including Tuition, Books and Board in family, about $90. SHORTHAND, TYPE-WRITING & TELEGRAPHY, SPECIALTIES. The Kentucky University Diploma, under seal, awarded graduates. Literary Course free, if desired. No vacation. Enter now. Graduates successful. *In order to have your letters reach us, address only*
WILBUR R. SMITH, Lexington, Ky.
Note.—Kentucky University resources, $500,000, and had nearly 1000 students in attendance last year.

If your *feet* could speak they would cry for

MANSS "Urfit" SHOES

so *loud* that you would have to buy them!

Your shoes will never be "URFIT" unless they are MANSS'. They will slip up and down at the heel and wear holes in your stocking, gap at the sides and collect the dirt, wrinkle, twist out of shape.

"URFIT" device in

MANSS "Urfit" SHOES

retains the fashionable shape and dressy appearance, prevents sides gapping or wrinkling, and heel slipping.

FOR SALE BY

H. J. McROBERTS.

UNDERWEAR!

No part of a man's dress is more necessary in winter than his Underwear. Our stock is especially fine this time. In the Balbrigan color we have a nice quality, ribbed at 50c per garment, and a very fine one indeed at $1 per garment. A cotton fleeced, very heavy and a good one at 50c, "Wrights Health" wool fleeced at $1 per garment. I have the agency for "Robert Reis Royal Silk Plush," the nicest and most pleasant Underwear on the market to-day and $1.50 per garment or $2.75 a suit. All sizes.

H. J. M'ROBERTS, STANFORD.

PARKER'S
HAIR BALSAM
Cleanses and beautifies the hair. Promotes a luxuriant growth. Never Fails to Restore Gray Hair to its Youthful Color. Cures scalp diseases & hair falling. 50c, and $1.00 at Druggists

UMBRELLAS

Re-covered and repaired and made almost as good as new for a small amount. I can fix your umbrella better than the tramp repairers and for less money. Give me a trial. FRANK ATKINS, Stanford.

H. F. HILLENMEYER & SONS,

Blue Grass Nurseries,

Lexington, KY.,

Offer for the Fall of 1905 a full stock of fruit and ornamental trees, grape vines, asparagus, small fruits, rhubarb, shrubs, etc. We employ no agents, but sell direct to the planter. Catalogue on application.

Rich Hanging Fork Farm For Rent.

Consists of 210 acres, known as the Orman place, near the old Dawson mill, with 25 or 30 acres of good hemp land and 40 acres of fresh corn land, 20 acres for oats, about the same in meadow and the remainder in blue grass. Improvements good and place well watered. Will be for rent for several years. Apply to T. J. Foster, Stanford, Ky.

HOTEL PROPERTY AND STABLE FOR SALE!

I desire to sell privately my hotel property and livery stable in Hustonville. Building can be used as hotel or private residence and is well arranged for two families. Stable has 20 stalls and is in good repair. Plenty water at barn and hotel. If house is not sold by Jan. 1st will rent it for one year. House and barn newly covered. Hotel is in Graded School district. For further particulars call on or address

D. S. CARPENTER, Hustonville, Ky.

THE VERDICT!

Screen doors, window screens and screening. Blue Flame Wickless Oil Stoves, Lace Curtains, Shades, Poles, Extension Brackets, Carpets, Rugs, Mattings, Portierres, Curtain Stretchers, Carpet Stretchers, Scrub Brushes to remove water, etc., from floor by section. Carpet and Building Paper, Doors, Windows, Wall Paper, Paints, Varnish Stains and Enamels. Pictures Framed, Mouldings, Mats, Glass, Buggies, New and Old. Furniture. Come and see . you can name something we do not keep. Good Livery. Plenty of horses and buggies and feed. Excellent undertaking equipment.

Plenty of horses and feed. Rubber Tiring done.

Pruitt Brothers.

Moreland, Ky.

Do You Want a Home?

If so, we can furnish you one, any kind you want. We have for sale a great variety of farms, dwelling houses, business houses and business propositions.

If You Want a Farm

write us what kind of a place you are looking for, what size, what improvements, where located, how much you are willing to invest and any other pertinent information. We have farms of all sizes, character and prices; and we are certain to interest you if you are on the market. A postal card will bring you one of our printed lists.

CENTRAL KY. REAL ESTATE CO.
R. E. YOUNG, President,
Lebanon, Ky.

Holiday Presents!

We have exhibited nice Holiday Displays before, but none that compare with the one we now ask you to inspect. Watches, Fine Jewelry, Silver Novelties and Silver Tableware, Fine Hand-Painted China, Cut Glass, Etc., Etc. High Quality Goods at Low Prices. Come and be convinced.

W. H. Mueller,
Watchmaker and Jeweler.
STANFORD, - KENTUCKY.

PENNY'S DRUG STORE.

THE OTHER DAY

I got my feet wet. The next morning had a bad cough. I kept a bottle of

Penny's White Pine and Tar

On my desk, and every time I felt like coughing I took a sip—just enough to wet my throat—and by night my cough was gone."

25 Cents a Bottle.

PENNY'S DRUG STORE,
Stanford, Kentucky.

TO THE LADIES.

We have just returned from the Cities with a nice line of Fall and Winter hats. Will be glad to have the ladies call and examine our stock.

MRS. KING AND MISS HIGGINS,
Crab Orchard, Ky.

MILLINERY!

New Fall and Winter Millinery just received, consisting of Gage Hats, with several other leading makes and styles. The ladies of this section are cordially invited to call and see them.

Mrs. Kate Myers, Hustonville.

IT IS YOUR MOVE!

Severance and Son.

Don't procrastinate for you know the game well enough to realize there is nothing to be gained by waiting. You have no idea (unless you are in touch with the market) of the enormous advance in Leather, Cotton and Woolen goods. We made a good move when we purchased, three months ago, our arge stock at low water mark prices and marked them accordingly. Now it is your time to move as we are right at your door with a good force of salespeople to wait on you and the largest stock of goods ever shown in this section. See our Cloaks, Suits, Skirts, Waists, Underwear, Blankets, Shoes, Dress Goods, Comforts, Carpets, Rugs. In fact, everything in stylish and comfortable winter goods. Yours will be a good move if you come now.

Severance and Son.

STANFORD, KY., - NOV. 7, 1905

Now! It's Penny's White Pine and Tar. See our window. Penny's Drug Store.

PERSONALS.

MR. E. H. BEAZLEY remains very ill.

BRIGHT HAYS is drumming for B. D. Carter.

DR. MORGAN SIMS, of Collinsville, Ill., is here.

MR. J. E. PORTMAN is up from Lakeland to vote.

MRS. W. S. GRINSTEAD is with her daughter, Mrs. E. H, Beazley.

MR. KARLES COFFEY, of McKinney, made a business trip to London.

MRS. H. C. WRAY has returned from a visit to friends at Nicholasville.

MISS LEE BOBBITT, of Danville, was with Mr. and Mrs. W. T. Smith Sunday.

MRS. J. T. BINGAMAN returned Sunday from a protracted stay in Louisville.

GEORGE MENEFEE, of Georgetown College, spent Sunday with his parents here.

STEVE WALKER, of Garrard, was the guest Sunday of his brother, W. O. Walker.

MR. AND MRS. JAMES MERSHON, of Lebanon Junction, were guests of her mother here.

J. LEE MURPHY, the merchant prince of Hedgeville, has been quite sick but is improving.

MRS. J. A. DUDDERAR and Miss Bessie Yantis spent Saturday with Lancaster relatives.

MR. AND MRS. WALLACE WALTER, of Kingsville, were here with his brothers last week.

MR. AND MRS. J. E. BUCK have moved to the home of her mother, Mrs. Mattie Nevius.

MR. J. D. DEPP, of Hustonville, returned yesterday from a visit to his father at Glasgow.

ELD. C. E. POWELL, of Lexington, was here with his sister, Mrs. W. G. Withers, last week.

MISS LILLIE PEYTON and friend, Miss Veal, of Middlesboro, were guests of the former's relatives here.

MR. J. M. MCCARTY, mine host of Hotel Corbin at Corbin, is down to vote and work for the democratic ticket.

MESDAMES MOLLIE MILLER and J. E. Carson, of Oklahoma, are guests of Miss Mollie Brooks at Crab Orchard.

MR. STEUBEN GODBEY and sister, Miss Della Godbey, of Casey, were guests of Mr. and Mrs. J. F. Rigney.

WM. THURMOND, son of Mr. and Mrs, O. J. Thurmond, is recovering from a severe attack of appendicitis.—Danville News.

MRS. J. S. MURPHY and daughter, Miss Berta Murphy, of McKinney, were guests of Mr. and Mrs. L. B. Nunnelley.

MRS. WILL JONES is at the bedside of her sister, Mrs. G. B. Jones, who is seriously ill at the home of her mother, Mrs. Lucy Holtzclaw.

MRS. J. R. BEAZLEY and daughter, Eloise, are visiting her parents, Mr. and Mrs. John Mershon, on Vernon Avenue.—Somerset Journal.

DR. HAWKINS BISHOP, formerly of Hustonville, has formed a partnership with Dr. Gamblin for the practice of medicine at Burnside, and orders the I. J. sent to him there.

"I MOVE to San Antonio, Texas, next week, and not wanting to miss a copy of the I. J., will ask you to change my paper. Hope my next move will be back to Lincoln county," writes Mr. E. Shelby Carpenter, from Seguin, Texas.

MR. ISAIAH WHITE's family is moving to the Minks property. We are always glad to welcome such good citizens to our midst. Mr. White will run the blacksmith shop on upper Main Street and will doubtless secure a large share of public patronage.—Moreland cor. Advocate.

MR. LOUIS WHITT and family, of the East End, will leave Thursday for Stroud, O. T., to locate. Their many friends all over the county will give them up with much regret. Mr. Whitt would have moved several weeks ago, but wanted to vote the democratic ticket in Lincoln county again.

MR. CAL NEVIUS and family left for Crab Orchard this week to reside where they have purchased property. Lancaster regrets giving up this excellent family. Miss Pearl Aldridge, of Stanford, is visiting her aunt, Mrs. J. R. Haselden. Mrs. Geo. D. Robinson, of Lincoln county, visited her mother, Mrs. Dorcas Walker.—Lancaster Record.

MR. AND MRS. A. D. PARSONS have moved to Corbin.

MR. T. K. WATSON, who has a good position with the Lexington Street Railway, passed up to Crab Orchard yesterday to vote.

LOCALS.

DRY goods boxes for sale. John P. Jones. *

LAP robes and carriage heaters at W. H. Higgins'.

NOT a bit too early to make your selection now. W. H. Mueller, jeweler. *

BRING your prescriptions to Dr. W. N. Craig for low prices and best service. *

THOSE having tickets at my store will greatly oblige me by settling at once. John P. Jones. *

THOSE owing me for threshing or for goods are urgently requested to settle at once. James N. Cash. *

I HAVE added a cleaning pressing and general repair business. Suits made new. Give me a trial. Ed Wilkinson*

MR. G. T. BRADLEY, of the Kingsville section, will sell a valuable lot of personalty at public auction Wednesday, Nov. 22.

SOMERSET'S trolley line will be eight miles long, to begin with, says the Somerset Journal. But when is the "dog on" thing to begin?

THOSE indebted to the estate of Columbus Bishop, deceased, are requested to settle with J. B. Paxton at once. S. P. Marcum, Samuel Bishop, admr's. *

PENNY'S DRUG STORE has just received and placed in use the handsomest cash register ever brought to this section. Go in, buy a bill and see how it works.

AT the council meeting the other night Mr. John N. Menefee resigned as councilman, stating that he would be high sheriff after Jan 1st. We shall see what we shall see.

IF you have not voted by the time your eyes fall on these lines, lay down whatever you are doing, go to your precinct and stamp under the rooster. Do this and your day's work will be well done.

A SLUSH fund of $5,000, which was sent to Lincoln and Casey counties by Boyle county republicans, would buy a nice sized slice off of a Blue Grass turnpike farm, but it won't buy a seat in the Kentucky State Senate and you'll see it.—Danville News.

AT Moore & Offutt's public sale of town lots in Corbin last week over $8,000 worth changed hands. They will hold another sale Nov. 21 and 22. Mr. J. M. McCarty boought for Whipp & Stone, of Liberty, a lot across from Hotel Corbin, at $30 per foot. Messrs. Whipp & Stone will build a handsome brick store-house at once.

THE editor of this paper is in receipt of information of the death of Mr. Luther B. Vaughan, of Richmond, Va., a distant relative and beloved friend. Of all the great sons Virginia has lost, none has died whose record as a man, a citizen and a sincere friend is cleaner than that of this splendid gentleman. Peace to his ashes and sympathy for the ones whose hearts bleed because of his taking away.

STORE BURNED.—D. B. Rambo's store at Maywood burned the other night causing an entire loss. He had $2,000 insurance in a company represented by Jesse D. Wearen. As the fire started about midnight it is merely a matter of conjecture as to its origin. Messrs. J. C. Coulter and W. M. Myers, who had a large lot of staves piled near the store house, lost about $400 worth of them by the fire.

ACCORDING to an agreement entered into at Danville Saturday between Profs. J. W. Ireland, of the Stanford Graded School, W. C. Grinstead, of the Danville Graded School, and J. E. Mannix, of the Lancaster Graded School, Profs. Grinstead and Mannix will address the pupils of our Graded School in the auditorium at 2:30 Friday afternoon next. On the following Friday afternoon Profs. Ireland and Mannix will address the pupils of the Danville Graded School and on the next Friday afternoon Profs. Ireland and Grinstead will speak to the pupils of the Lancaster Graded School.

GUNS, gun cases, shells, cleaning rods, etc. W. N. Craig, pharmacist. *

FRUITS of all kinds for cakes, good eating apples, etc. T. D. Newland. *

MY store is crowded with a finer and larger line than ever. W. H. Mueller. *

NICE line ladies' skirts, jackets and children's cloaks. W. E. Perkins, Crab Orchard. *

LAP robes, horse blankets, blizzard storm fronts for buggies, etc. J. C. McClary. *

CALL and see one of the greatest lines of overcoats and suits ever on sale in the East End. W. E. Perkins, Crab Orchard. *

FOUNT DISHON'S home at Kingsville burned Friday, together with all of its contents. Mr. Dishon is left in very needy circumstances.

LET the Central Kentucky Real Estate Exchange & Title Co. help you sell your farm or buy one if you should be in the market for such.

THE Kentucky State Journal, Frankfort, has a six-column quarto press in good condition, for sale very cheap. Write at once to W. P. Walton, Lexington or Frankfort.

J. B. GILKERSON will sell at public auction at Crab Orchard on Saturday, Nov. 18, a 20-horse power engine, a boiler, a 48-inch bush mill, a lot of household and kitchen furniture, etc.

I WILL sell on Monday, Nov. 13, county court day, 20 shares of stock in the Hustonville National Bank. A dividend of five per cent. will be declared on this stock Jan. 1, 1906. George D. Weatherford, Hustonville, Ky. *

IF every democrat does his full duty to-day the republicans will not attempt to capture the county offices again. If they should win even one race, they will give us more trouble next time. Vote in the circle under the rooster and you will help give the republican party a black eye.

MR. J. L. JOHNSON, who is back from a prospecting tour of Oregon, showed us yesterday a lot of apples he brought back with him and which were raised near Hood River. They are the finest lot we ever saw. He also has some Oregon grown Irish potatoes, which are as large as small pumpkins.

"GIVE us more local news and less politics," writes a Kansas subscriber. The request came at just the right time and we will comply with it. After next issue we hope to eschew politics for a season at least and our energies will be devoted to making the I. J. the best local paper in the grand old Commonwealth.

WE take this method to thank those friends and customers who have patronized us while in business in Stanford. Many of you have given us friendly encouragement that has endeared you to us far more than the mere purchase of goods has done and we do sincerely regret that we have found it necessary to leave you. Our successors, Messrs. Tribble, Hughes & Huey, are too favorably known to all to make it necessary for comment from me. Mr. L. M. Huey will have full charge of the business, and although quite a young man, manifests that good taste and judgment that certainly stamps him as a merchant and we would like to ask of you to give him that same liberal encouragement you gave us; and our word for it, you will have a store in Stanford you will be proud of. John P. Jones. *

CIRCUIT COURT convened yesterday with Hon. W. C. Bell on the bench. The following grand jury was empaneled: O. J. Crow, W. T. Tucker, Walter Martin, S. G. Costello, B. D. Carter, Edmond Murphy, N. W. Pipes, R. H. Bronaugh, (foreman,) T. J. Robinson, H. F. Newland, James C. Hays and J. A. Givens. The following compose the petit jury: J. F. Holtzclaw, Evan Lyon, Thos. W. Napier, J. N. Carter, John B. Foster, G. A. Gaddis, J. W. Powell, John Engleman, H. B. Davis, T. W. Hutchison, Frank North, Wm. Hester, James Thompson, R. R. Gentry, F. M. Yowell, McKee Riffe, Arthur Carter, J. K. Helm, W. C. Shanks, J. T. Spoonamore, J. W. Moore, W. R. Dillion, Jr., Fred Gooch, Luther Weaver. After a comprehensive charge to the grand jury, court was adjourned until after the election.

FRESH Heinz' mince meat and apple butter at W. H. Higgins'. *

AFTER to-day let's "cut out" politics and get down to business, pay our debts and try to make an honest living.

DON'T forget the sale of George D. Weatherford's stock in the Hustonville bank on next Monday, county court day.

BRIGHT & PAXTON have rented to E. F. Spears & Sons, Paris, their warehouse on Danville Street, for a term of three years.

LOST.—Dark brown fur scarf between S. P. Gray's store and Mr. Goodrich's store at Rowland. Return to John L. King, Crab Orchard, and receive reward. *

ON tomorrow, Wednesday afternoon, at 2:30 at the Methodist church, Miss Sarah S. Hart, of Louisville, will give her first of a series of lectures to the ladies of Stanford. All ladies are invited.

Sale Of Personalty.

As administrator of Columbus Bishop, we will, at his late residence in Lincoln county, on

SATURDAY, NOVEMBER 18TH, 1905,

sell at public outcry his household and kitchen furniture, farming utensils, 17 sheep, 10 hogs, a lot of hay, 35 bushels wheat, 25 barrels corn, 85 shocks of fodder, two horses, a cow, some heifers and other personal property. Terms announced on day of sale.

S. P. MARCUM, SAMUEL BISHOP, Administrators.

PUBLIC SALE.

We will sell at public auction at our place two miles North of Crab Orchard, on the Crab Orchard and Lancaster pike, on

FRIDAY, DECEMBER 1ST, 1905,

The splendid farm known as the White's Mill place, consisting of 172½ acres of good land. All in a good state of cultivation. Has on it three good houses and a splendid Grist Mill. Will also sell a lot of farming implements. Terms made known on day of sale.

D. D. and W. H. SMITH, Crab Orchard.

McKinney Woolen Mills,

McKinney, Kentucky.

Manufacturers of Jeans, Linseys, Flannel, Blankets and Yarn. Send us your wool. We take wool in exchange for work, allowing the market price. Satisfaction guaranteed. Call or write for prices and information. Agents wanted.

Public Sale Of

SHORTHORNS!

At Wildwood Stock Farm,

Thursday, November 9th,

I will, three miles from Harrodsburg, on the Lexington pike, sell about 50 head of cows and heifers, 35 of which are registered shorthorns. They are all reds, most of them dehorned, all old enough, are bred to calve next spring. They are in fine condition, have not been over fed. They are principally of Young Mary and Young Phyllis families. Come and buy them at your own price. Write me for catalogue.

TERMS OF SALE:—All sums under $25, cash; $25 and up, six months time, with bankable note bearing six per cent. interest. Sale begins at 10 A. M. GLAVE GODDARD, Long Dis. 'Phone 42m. Harrodsburg, Ky.

Sam W. Kidd, Auctioneer.

W. B. McRoberts, DRUGGIST, STANFORD.

Sells Kurfees Ready Mixed Paints. Every gallon Guaranteed. There is none better. New Spring patterns of Wall Paper. White Lead and Linseed Oil. Also

A Tested and SureBed Bug Destroyer.

See Our Large Stock of OVERCOATS!

Latest Styles And Nrw Patterns.

Paddocks, Raincoats, Belted Coats,

Both Single and Double Breasted.

Let Us Show You.......

CUMMINS & M'CLARY.

Stanford, Kentucky.

George D. Hopper,

(Successor to J. K. VanArsdale)

Dealer in

Hardware, Groceries, Queensware, Tinware,

Stoves, Salt, Lime, Cement, Tiling & Field Seeds.

I ask a portion of the patronage of the people of Stanford and Lincoln county, promising the best goods at the most reasonable prices.

George D. Hopper, Stanford, Ky.

GENTRY & KENNEY,

DANVILLE, KY.

Are Extensive Dealers and Manufacturers of Doors, Windows, Blinds, Sash, Rough and Dressed Lumber, Lime, Cement-Portland and Acme, Washington Red Cedar Shingles.

WRITE THEM FOR PRICES.

The Pennsylvania Lines

Will have Very Low One-Way Rates to points in California, Oregon, Washington, &c., and intermediate points every day from Sept. 15 to Oct. 31. Full information can be obtained at City Ticket Office, Fourth and Walnut Sts.; Station, Pearl and Butler Streets, Cincinnati, O. Abbott's office, Covington, Ky., or write

Geo. W. Weedon, A. G. P. A.,

Cincinnati, Ohio.

The Interior Journal.

Entered in the Post-Office at Stanford as second-class matter.

PUBLISHED TUESDAYS AND FRIDAYS
—AT—
$1.00 PER YEAR CASH

When not so paid $2.00 will be charged.

INSURANCE

Fire, Lightning, Wind-Storm, Life and Accident. None but the STRONGEST and BEST Companies Represented. Lowest Possible Rates Guaranteed. Loss Paying Record Unequalled. Talk with

MAHONY, Stanford, Kentucky.

Residence Phone, No. 82.

The New Mason Hotel,

RATES $2.00 PER DAY.

Lancaster. Ky.
Wm. SHUGARS, Proprietor.

Electric Lights in every room.
Refurnished and under entire New Management.

NEW LIVERY STABLE,

BURKE & CLARKSON, Props,

JUNCTION CITY, - KY.

First-Class Turnouts at Reasonable Rates.
Special Attention to Traveling Men.
Grain and Hay For Sale.

Jesse W. Sweeney,

PROPRIETOR

Livery, Feed and Sale Stable,

Lancaster, Ky.

Horses well-fed and cared for. Up to date rigs at reasonable rates.

.... **J. H. BOONE & CO.,** ....
Proprietors
LIVERY AND FEED STABLE,
Stanford, Ky.

Good Livery Service at Reasonable Rates. Call on us on Depot Street. Also Dealers in Coal.

E. D. Peyton,

DEALER IN

Staple and Fancy Groceries, Fruits, Vegetables, Cigars and Tobaccos, Stanford.

B. D. CARTER,

Successor to Bruce & Carter,

Livery, Feed and Sale Stable,

Depot Street, STANFORD, KY.

Special attention to Commercial Men. Your patronage is solicited. Horses handled on commission.

Stock Pens In Connection.

POSTED.

We whose names appear below strictly forbid hunting, fishing or any kind of trespassing on our places and will prosecute violators to the full extent of the law.

Mrs. Kate Ador. Reichenbach Bros.
Fred VonGruenigan, Albert VonGruenigan
Fred VonAllman, Fred Baumann.
Alfred Simpson. George Holmes,
Miss Mattie H. Hewes. E. Reichenbach,
Charles Cummins. Jos. Ballou.
A C Dunn S M Holmes
W E Amon W R Daugherty
M J Hoffman M D Elmore
Peter W Carter J Nevin Carter
J. E. Bruce. W F Shomaker,
Thomas Ferrill, Green Ferrill,
F. J. Conn. John B Camenisch
Sam Trowbridge, A. D Root.
Charles Ensslin Frank Cordier
Mrs. W. G. Welch, Peter Balmer.
John Meier, Samuel Lindsey.
Jacob Gander. Mrs Alice Lytle.
David Stephens. Mary Hoffmann.
L. P. Nunnelley.

A. S. PRICE,

Surgeon Dentist,
STANFORD, - KENTUCKY.

Office over McRoberts' Drug Store in the Owsley Building.

Give Me Your Order.
I Can Please You.

Why buy ready-made clothing when there is so little difference in the price of high-grade ready-made suits and a suit made to your measurement taken by an experienced tailor? I have a handsome line of Fall and Winter goods. I can make from a low price business suit to the finest dress suit. Also overcoats, trousers and fancy vests. The company I represent is one of the best.

H. C. RUPLEY, the Tailor.

PEFFER'S NERVIGOR
RESTORATIVE. CURES
NERVOUS DEBILITY

The world admires men who are strong in physical, mental and nerve force; men of ambition, energy and personal magnetism; the true type of perfect manhood.

To attain this the first requisite is good, healthy Nerves, which give capacity for physical and mental development and make life worth living.

PEFFER'S NERVIGOR makes Strong, Calm Nerves. Cures Nervous Debility, Failing Memory, Vital Weakness, Prostration, Sleeplessness and other troubles due to over work, smoking, drug habits and other causes. Makes rich, healthy blood and repairs wasted nerves.

Equally good for women. Booklet free.

Price $1.00 a box. Six for $5.00, postpaid, with a guarantee to refund, if not cured or benefited.

PEFFER MEDICAL ASSOCIATION, CHICAGO, U. S. A.

FOR SALE AT PENNY'S DRUG STORE.

J. L. Beazley & Co.,

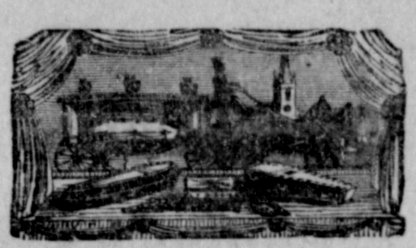

Undertakers and Embalmers. Also Dealers in Furniture, Mattings, Rugs. They will exchange Furniture for all Kinds of Stock. Give Them a Call. Prices Right.

STANFORD, - KENTUCKY.

J. C. McClary,

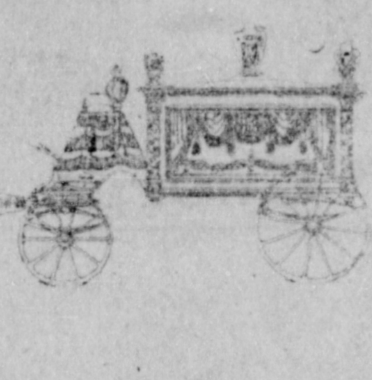

Undertaker, Embalmer and Dealer in Harness, Saddlery, &c.

STANFORD, - KENTUCKY.

Office Phone 167, Home Phone 35.

FARMER'S DEPARTMENT.

Second-hand horse power for sale. M. S. Baughman.

Bud Holderman bought of Ike A. Potter a cow for $25.

W. M. Bright sold to M. J. Farris 25 1,100-pound feeders at 3½c.

Second-hand two-horse power for sale cheap. S. J. Embry, Jr., Stanford.

W. D. Hanson bought of W. H. Murghy a bunch of 925-pound cattle at 3½c.

Nine good steer calves for sale. Good color and in good shape. J. M. Reynolds, Waynesburg.

FOR SALE.—Three sugar mules, four cotton mules and five nice horses. S. M. Owens, McKinney, Ky.

FOR SALE.—A thoroughbred Berkshire boar, weighing 150 pounds. J. Nevin Carter, Turnersville.

R. H. Crow sold to Durham & Cecil, Danville, 20 Polled Angus cattle averaging 1,400 pounds, at 4.35.

A pumpkin six feet in circumference and weighing 150 pounds, was grown by G. W. Adams, of Elizaville.

James Martin, of Richmond, bought the Zack Elkin farm of 213 acres, near Camp Dick Robinson, for $20,000.

W. W. Yeager's corn crop so far runs seven barrels to every six shocks, or 14 or 15 barrels to the acre, says the Danville News.

J. C. Hays bought a small bunch of yearlings at 2¾c and sold to B. D. Holtzclaw 50 hogs at 4½c. Mr. Hays has 20 100-pound shoats for sale.

J. T. Mardis, a prominent Pendleton county farmer, has reasons to boast over the record of a Poland China sow owned by him. In a few days over 10 months time she produced 40 pigs as follows: On November 3rd last, 15 pigs, April 15, 11 and on September 14th, a third litter of 14. This fine record for the mother sow has been supplemented by one of her gilts of November 3, farrowing ten pigs on October 10th.

The farm belonging to the estate of the late W. S. Lawwill, lying about 3½ miles from Danville on the Hustonville pike, was sold in two tracts for an aggregate of $17,800 cash. One hundred acres of unimproved land lying about a mile back from the pike was sold for $28 per acre to W. B. Jones, of Shelby City. The other tract of 315 acres, including the home, was sold to Henry M. Herndon, of Madison county, for $15,000.—Advocate.

The writer spent Wednesday at the Houses of Reform in company with Mrs. R. L. Stout, another commissioner, and made a thorough inspection of the institution, which is doing so great a work in the reformation of young criminals. We found everything in good condition, with but little sickness among the children. In the girls' department, in which there are 43, there has not been a case of sickness in 12 months. Quite a remarkable incident occurred while we were at the institution. A young man, who had served a term there, has since been made a deputy sheriff, and came in with three little fellows, who, we trust, will be as fully reformed as he. His is not an isolated case. Others sent out from the Houses of Reform have done well and most of them have turned out to be good citizens and doing well at the trades taught them.—W. P. Walton in Frankfort Journal.

No Poison in Chamberlain's Cough Remedy.

From Napier New Zealand, Herald: Two years ago the Pharmacy Board of New South Wales, Australia, had an analysis made of all the cough medicines that were sold in that market. Out of the entire list they found only one that they declared was entirely free from all poisons. This exception was Chamberlain's Cough Remedy, made by the Chamberlain Medicine Company, Des Moines, Iowa, U. S. A. The absence of all narcotics makes this remedy the safest and best that can be had; and it is with a feeling of security that any mother can give it to her little ones. Chamberlain's Cough Remedy is especially recommended by its makers for coughs, colds, croup and whooping cough. When taken in time it prevents pneumonia. This remedy is for sale by all druggists.

A schoolmaster, after having punished one of his scholars for speaking ungrammatically, sent him to the other end of the room to inform another boy that he wished to speak to him. The youngster, determined to be exact, thus addressed his fellow-pupil:

"A common substantive, of the masculine gender, singular number, nominative case, and in an angry mood, that sits perched upon the eminence at the other side of the room, wishes to articulate a few sentences to you in the present tense."

The Exact Thing Required for Constipation.

"As a certain purgative and stomach purifier Chamberlain's Stomach and Liver Tablets seem to be the exact thing required, strong enough for the most robust, yet mild enough and safe for children and without that terrible griping so common to most purgatives," say R. S. Webster & Co., Udora, Ontario, Canada. For sale all druggists.

The Myar opera house at El Paso, Tex., was destroyed by fire.

Son Lost Mother.

"Consumption runs in our family, and through it I lost my mother," writes E. B. Reid, of Harmony, Me. "For the past five years, however, on the slightest sign of a Cough or Cold, I have taken Dr. King's New Discovery for Consumption, which has saved me from serious lung trouble." His mother's death was a sad loss for Mr. Reid, but he learned that lung trouble must not be neglected, and how to cure it. Quickest relief and cure for coughs and colds. Price 50c and $1.00; guaranteed at G. L. Penny's Stanford, Lyne Bros., Crab Orchard. Trial bottle free.

"What do we get from petroleum?" asked the teacher.

"Light," replied the class in unison.

"What else?"

"Heat."

"What else?"

There was no reply. Finally little Johnny Wiseboy raised his hand.

"Can you tell us Johnny?"

"Yes'um. Colleges an' libraries."—Louisville Courier.

The mule traffic has become a leading and extensive industry of Hardin county. Fifty car loads of mules go to the Southern market from Elizabethtown every season.

Dan'l Traylor,

—DEALER IN—

Whisky Brandy, Wines, Beer Cigars, Etc.

Carpenter House. Close to Depot. **STANFORD, KY.**

Prompt and polite attention. Nothing but the best drink. Mail, phone or telegraph orders receive prompt attention.

C&O ROUTE 3 HOURS QUICKEST TO
New York, Boston
AND
EASTERN CITIES
TWO ELECTRIC LIGHTED VESTIBULED DINING CAR TRAINS EACH WAY DAILY.

Columbia Good Clothes for young men are clothes that will appeal to discriminating dressers who appreciate perfect tailoring and accurate fitting.

W. E. PERKINS,

Crab Orchard, Ky.

A FAMILY SAFEGUARD

Dr. Green arranges with the Niece of Dr. Boschee to handle her famous Uncle's Great Throat and Lung Cure.

¶The best family safeguard is a reliable household medicine that will cure croup, coughs, colds, chilly sensations, running eyes and nose, sore throat and bronchial affections—that will keep the children proof against all contagious diseases.

¶Such a medicine is Boschee's German Syrup, which has a record of 35 years in the cure of consumption, catarrh and all lung and bronchial troubles.

¶The fame of German Syrup as a consumptive cure, since its purchase by Dr. Green from the niece of the famous Dr. Boschee, has extended to all parts of the earth. It has big sales everywhere. 10

¶Two sizes, 25c and 75c. All druggists.

For Sale at Penny's Drug Store.

Central Kentucky Real Estate Exchange & Title Company, Stanford, Ky.

No. ---Small farm 37 acres, 5 miles from Stanford. House of fourgood rooms, back porch and 1 veranda. Good barn and other buildings, in good repair. Cut in six fields, well fenced; 30 acres in cultivation, one acre in fruit trees, rest in grass. Bought at commissioner's sale at bargain and can be sold at bargain. Close to school and church. Price $33 per acre. Land adjoining sold for $40 and $45. This is a bargain.

No 68.—3 820 acres of coal and timber land located in Perry county, Ky., on Grape Vine Creek, a tributary of the North Fork of Kentucky river. Four veins of coal varying in thickness from 3½ feet to six feet. River navigable to the mouth of above creek. A railroad is surveyed within three miles of said property. The timber consists of oak, etc. Title perfect. Will sell or exchange on easy terms.

No. 69.—A nice two-story, eight room frame dwelling in Stanford. Has two halls, good cellar with concrete floor good garden, well in kitchen, negro cabin on place, which rents for $4 per month. The dwelling rents for $13 per month. This property is in good repair and can be bought for $2,100.

No 43--Farm 875 acres splendid bluegrass land in Lincoln county. Two story, 9 room stone residence 3 tenant houses, barn, room for over 200 head of stock and all other necessary outbuildings, all in good repair. Close to church, school, postoffice, railroad and in good neighborhood. 400 acres in cultivation, rest in grass and timber etc. This is an ideal country home, has all conveniences on place; scales, etc. Well watered with 14 never failing springs, etc. Price reasonable.

No. 34—90 acres of land one mile from Somerset, Ky., cut in seven fields. Forty acres in cultivation, 40 acres in pasture; balance in timber. Dwelling contains seven rooms. Large barn and all necessary outbuildings. Fences and buildings in splendid repair. Well watered. Price $2,800.

No. 28.—160 acres of land in Ford county, Kas., six miles from railroad and ¾ miles from Arkansas river. Seventy acres of land is river bottom is first-class land and in grass. This land is for sale or exchange.

No. 54---A farm of 300 acres in Lincoln county. Three good dwellings, 3 good barns and other outbuildings, each house, barn, etc., about the center of 100 acres. All on county road ¼ mile from church school and postoffice. Lays well and well watered. This is a good tobacco farm and would suit two or three families that might want to come from the same neighborhood. Price reasonable.

No 69.—Two-story frame dwelling of six rooms, two halls, veranda, &c., well at door and all other necessary outbuildings. Also large blacksmith shop 60x30 and shed full length of shop and 10 feet wide. This property will be sold at a very low price.

No. 9.—A farm of 122 acres, four miles from Stanford, on best pike in the county, well watered, fencing good, dwelling fronts pike. all necessary outbuildings. A splendid blue grass farm and only 20 minutes drive from county seat. Owner of the farm adjoining this has recently refused $45 per acre. We offer this at $37.50.

No 58--Fifty acres near Pleasant Point, Ky. Frame house, 5 rooms and porch. Barn and other outbuildings, 8 acres in cultivation, rest in timber. Well watered, 300 yards from postoffice, school and church; lays well, on pike and in good community. Price $650.

No 13--230 acre farm ¾ mile of Crab Orchard, Ky. Brick dwelling 8 rooms, two tenant houses, two barns, well and spring near dwelling. Farm in high state of cultivation, 150 acres river bottom land, good fencing, fruit, etc. Price $37.50 an acre.

No 73—A nice farm at Highland, Ky., well improved, well watered, etc. Price $700.

74--262 acres of land on Jamestown road south of Dunnville, 100 acres in cultivation, about 75 acres in timber and rest in grass. A large new frame dwelling also an old dwelling on place. A new barn and two old ones. It is well watered and the fencing is good. On public road. Price $2,000.

No. 75, 150,000 acres of cotton land in Mississipp. There is no section of country which offers so many opportunities for profitable investment as the Mississippi Delta which is now fitly described as "Prosperity Valley." The timber, is becoming more valuable all the time for the reason that lumber people from the North (where the supply of timber is fast diminishing) are constantly increasing their purchases of timber lands in the South. When the timber is removed the land is unequaled for agricultural purposes. It will produce a bale of cotton to the acre or will grow any other kind of crop raised in the temperate zone. The soil needs no fertilizers and gives a yield which cannot be excelled; taxes are low, the title is perfect and the man who buys Delta farm and timber lands at present prices is making an investment that he will never regret. This land is divided into tracts ranging from 40 acres to the tract to 17,000 acres to the tract and prices from $8 per acre to $16 per acre, according to location, etc. We are authorized by the company who owns these lands to state that as other parties are considering the purchase of these lands that we offer these tracts subject to prior sale, withdrawal from market or change in price without notice. However, when notified, they will hold any tract out of market long enough for the purchaser to make an investigation. About 12,000 acres of this land has been sold by the Company since we received this option. For further particulars call at our office.

No. 55--A farm of 105 acres in Casey county, Ky. One and one-half story dwelling with six rooms, good barn and other outbuildings. Sixty acres in cultivation, 45 acres in timber, fruit trees, etc. Lays well on county road, close to churches, school, etc. Price only $600.

Also a 50 barrel mill in Mercer county, Ky., on Salt River. Steam power, new, up-to-date in every particular, and good dwelling with improvements and 20 acres of fine land, close to Southern railroad. Price $9,000.

No. 19. 90½ acres of land near Crab Orchard cheap.

No. 70.—Four acres of land and a nice one story six room frame dwelling in McKinney, Ky., water works in kitchen and family room. Good barn and all necessary outbuildings. Place well fenced and in good repair. House alone cost $650 and is comparatively new and we only ask $750 for the whole property.

No. 56--Farm of 118 acres in Casey county. Two story frame dwelling, two good barns and other outbuildings, in good repair. Splendid tobacco land and in good community. A bargain at $900.

No. 57--Farm of 115 acres in Casey county. A new two story 8 room frame dwelling and old dwelling in fair condition. Barns and other outbuildings. On county road, splendid tobacco land, well watered, two wells, spring, etc. This is a desirable home. Price, $1,500.

No. 53.---Farm of 75 acres near Waynesburg. Dwelling, good barn, etc. Well watered, fencing and buildings in good repair. Productive limestone land. In good neighborhood, close to school and on good road. Price $700.

No 42--Seven room dwelling, good cellar and 21 acres land. Never failing well and spring. Fencing and outbuildings in fair condition. Cheap place close to town. Will suit a small family.

No. 4---Two story frame dwelling, 7 rooms, hall and veranda. Good garden, fencing and house in good repair. For sale or rent. Price reasonable.

No. 50.---Farm of 160 acres, situated near Kingsville, Ky.; 60 acres in cultivation, 39 in timber, rest in grass; well watered, two good barns and other outbuildings; good repair. Dwelling, comparatively new, is within 300 yards of three churches, school, postoffice and C. S. depot. Property lies on pike and county road and is the most desirable farm in that section. We will sell the whole farm for $2 400, or in parcels of not less than 30 acres, to suit purchaser. This is certainly cheap property.

No. 24. Dwelling of 4 rooms with 20 acres land in Moreland. Good barn and necessary outbuildings, 2 wells in yard; splendid orchard and 2 acres in strawberries. Immediate possession. Price $900.

No 39.—Two stocks of goods for sale. For particulars address Central Kentucky Real Estate Exchange & Title Co.

No. 68.—Ninety acres of land near Waynesburg, Ky., 30 acres in timber; dwelling and fencing in fair condition; one-fourth mile off pike; watered by never failing Spring. Price $650.

No. 35—House and five acres of land in McKinney, Ky. Necessary outbuildings. Fencing good and well watered. Will sell this place on easy terms.

No. 73—29 acres of good land; six rooms, two story dwelling, well watered, good fencing. Is is the suburbs of the city of Stanford, close to Graded school and churches. This is a desirable home. Price reasonable.

No. 37.—6 room frame cottage and one acre of land in Kingsville, Ky. Large barn, smoke house &c. All buildings and fencing in good repair. Price $460.

No. 70.—Ten acres of land, two story front cottage, seven rooms, halls etc. House is new, a good garden and splendid orchard of 1½ acres. fencing good, two stables, buggy house, smoke house, etc. A good well on place, there is also a good mill on the place, a good crusher in mill; it is run by natural power which is a great economy and the dam is in good repair. Will sell the property at a low figure or lease it.

No. 26. Frame hotel, large rooms, double verandas, hallway, Etc. A large, 2 story store-room fronting street, 30 feet from hotel; up stairs suitable for dwelling. 2 nice cottages, nicely furnished papered and painted, 4 rooms and veranda each. A large barn on same lot used as livery stable. Good garden. Vacant lot adjoining, 36 feet front by 200 feet deep. All of this property is in London, Ky. and is a fine chance for some one to make money. Poprietor has refused to rent property for $50 per month. On account of ill health of his wife (only reason for selling) proprietor desires to exchange for farm in Lincoln county.

No. 74.—A nice four room cottage, water in kitchen. A good barn, coal house, etc., and a good garden. Price $600.

No. 75.—A small farm of 75 acres of good land located close to town. Price $2,250.

325 acres in Allen county, Ky., on railroad and pike, about 50 acres cultivated, about 125 in timber and grass, and about 150 in grass. Timber on place is cut to 18 inches, but will make barrel timber, shingles, ties and cord wood enough to pay for the place twice over. A large part is fenced. There are four dwellings of 4 rooms each and one store of two stories with rooms above, has wells and springs of water. Is in 2 miles of county seat and grows tobacco, corn, wheat, grass, etc., for $2,200. One-half cash.

Flour and Grist Mill. Anderson county, Ky. 35 barrel capacity, covered with iron, built 8 years ago. Steam and water power, the latter 8 months of the year. It is an up-to-date roller mill, with burrs for corn and meal bolt. The engine is of 7 years run; 14 acres with the mill including what is with the house of 5 rooms. All for $6,250, or $5,500 for the mill and 14 acres. One half cash. Has fine trade. No mill in 10 miles.

No. 76.-60 acres of land near Junction City, cut in seven fields, 25 acres in cultivaiton, rest in grass, a nice young orchard and one of the best grape harbors in Kentucky. Party sold 2,500 pounds of grapes last year. Well watered and fencing good. Close to school and churches. A two-story, six room frame dwelling, good barn, cribs, etc., all in good repair. Price $3,250.

No. 36.--80 acres of unimproved land in Iron county, Mo., 1½ miles from Sabula Station on Iron Mountain route. Will sell or exchange for property in Lincoln county.

The Gibralter of Rockcastle County Financial-Institutions.

CITIZENS BANK
OF BRODHEAD, KY.

Offers to the People a Safe and Conservative Banking System. Accounts of

Individual Firms and Corporations Solicited.

Give us your business and we guarantee a pleasant and profitable relation. Pay 3 per cent. interest on all deposits of $100 or more when left in the bank and not checked upon for a period of six months.

J. W. HUTCHESON, Cashier.

WINDOW GLASS!

AT

WILL N. CRAIG'S,

Druggist and Optician.

Regular Sizes Kept In Stock. Odd Sizes Cut to Order.

First National Bank Of Stanford, Ky:

Capital Stock, $50,000;

This institution was originally established as the Deposit Bank of Stanford in 1858, then reorganized as the National Bank of Stanford in 1865 and again reorganized as the First National Bank of Stanford in 1882, having had practically an uninterrupted existence for 43 years. It is better supplied now with facilities for transacting business promptly and well than ever before in its long and honorable career.

Accounts of Individuals, Fiduciaries and Corporations Solicited.

Officers:

J. S. HOCKER, Pres't.
S. T. HARRIS, V. Pres.
J. J. McROBERTS, Chr.
W. H. WEAREN, Asst Chr.

Directors:

F. Reid, Danville.
S. T. Harris, Stanford.
J. S. Hocker, Stanford.
K. L. Tanner, McKinney.
M. D. Elmore, Stanford.
S. H. Baughman, Stanford.
T. P. Hill. Stanford.
Jas. Robinson, Hubble.
J. H. Baughman, Stanford.
J. M. Pettus, Stanford.
C. E. Tate, Stanford.

LINCOLN COUNTY NATIONAL BANK

CAPITAL STOCK, $50,000.

Directors:

J. B. Paxton
J. B. Owsley
S. H. Shanks
W. O. Walker
Geo W. Carter
J B Foster
L G Gooch
W H Cummins
W M Bright
R L Hubble
W H Shanks

Successors to The Farmers Bank & Trust Company and under same management continuously for 36 years. We

SOLICIT YOUR BANK ACCOUNT

Hoping such business relations will prove mutually beneficial.

Officers:

S. H. SHANKS, President
J. B. Paxton, Vice President.
W. M. BRIGHT. Cashier
W. O. WALKER, Ass't Cashier